

**Tattersall Dr Between Saanich Rd And Quadra St**  
**2024-03-10 To 2024-03-16**



The data presented here is for information purposes only and should not be considered authoritative for construction, geotechnical, engineering, navigational, legal, or other site-specific uses. Please note that small datasets may skew the calculation of the hourly 85th percentile speed. The information shared is owned by the Transportation Division of the Engineering Department at the District of Saanich. Accuracy is not guaranteed.

This document contains:

Overview

Vehicle Volume Summary

Vehicle Speed Summary

Vehicle Classification Summary

## Overview

Tattersall Dr Between Saanich Rd And Quadra St  
2024-03-10 To 2024-03-16

Metric	EB	WB	Combined
Average Traffic Volume (weekdays)	5621	6516	12137
Average Speed (km/h)	48	52	50

Weather Information	Value
Minimum Temperature	2.1 °C
Maximum Temperature	12.1 °C
Total Precipitation	2.8 mm

Location Map

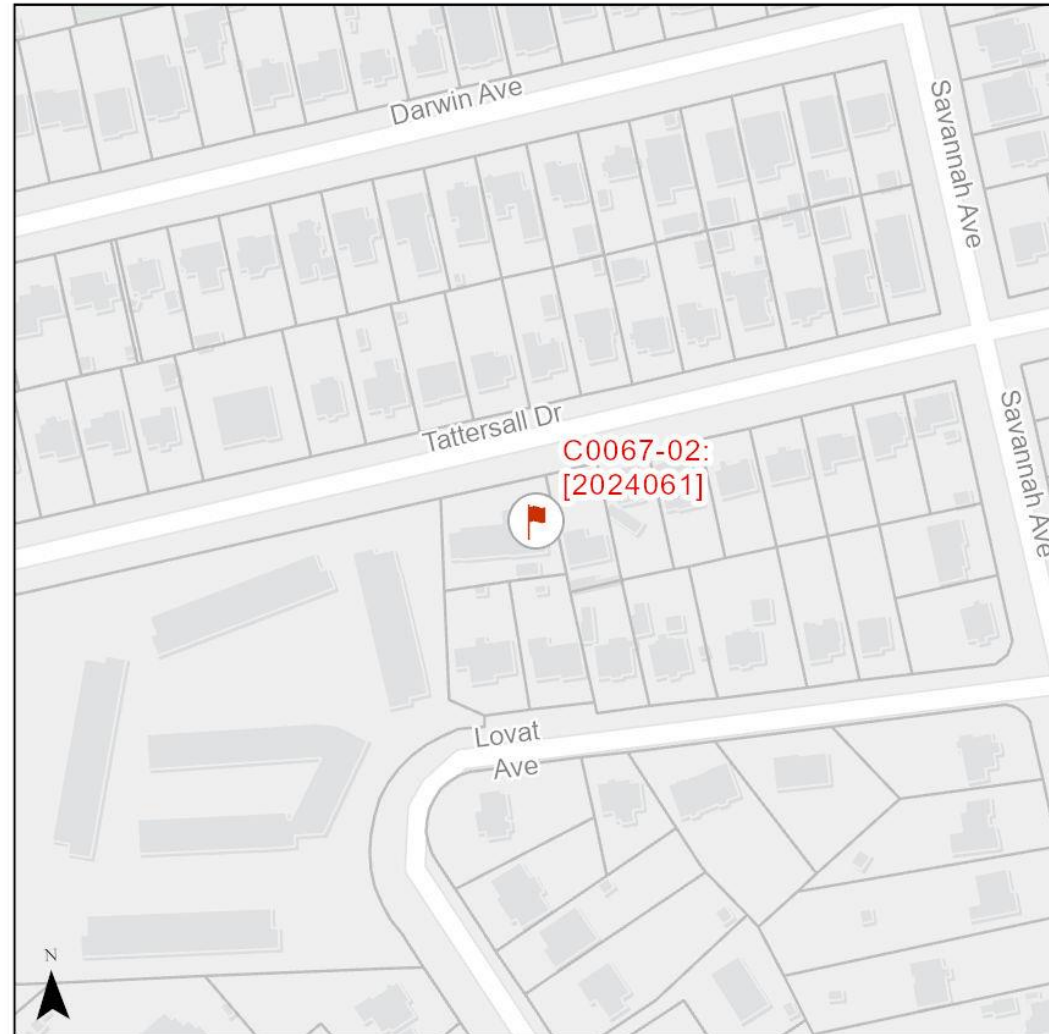

# Vehicle Volume Summary

Start Date: 2024-03-10  
 Start Time: 12:00:00 AM  
 Station ID: C0067-02



Location: Tattersall Dr Between Saanich Rd And Quadra St

DATE:	2024-03-11		2024-03-12		2024-03-13		2024-03-14		2024-03-15		WK AVG		WK AVG	HOURLY
	MON		TUE		WED		THURS		FRI		EB	WB	CH 1+2	%
Time:	EB	WB	EB	WB	EB	WB	EB	WB	EB	WB	EB	WB		
12-1 AM	10	16	14	14	13	8	11	14	13	7	12	12	24	0.2%
1-2 AM	10	9	8	8	5	8	5	10	10	8	8	9	16	0.1%
2-3 AM	3	9	6	9	5	12	6	10	7	14	5	11	16	0.1%
3-4 AM	6	17	8	23	10	23	7	24	10	20	8	21	30	0.2%
4-5 AM	22	75	26	67	33	78	31	70	32	69	29	72	101	0.8%
5-6 AM	109	182	118	191	109	197	124	200	117	188	115	192	307	2.5%
6-7 AM	221	406	250	421	265	407	264	421	230	398	246	411	657	5.4%
7-8 AM	367	544	387	620	413	594	395	580	354	525	383	573	956	7.9%
8-9 AM	303	434	334	444	317	425	333	475	334	458	324	447	771	6.4%
9-10 AM	322	379	302	348	306	365	323	383	333	425	317	380	697	5.7%
10-11 AM	315	414	347	420	309	371	360	439	384	415	343	412	755	6.2%
11-12 PM	354	431	394	416	362	415	369	412	377	453	371	425	797	6.6%
12-1 PM	361	475	401	444	350	447	402	429	427	507	388	460	849	7.0%
1-2 PM	422	446	440	493	401	483	401	431	422	566	417	484	901	7.4%
2-3 PM	490	591	495	566	463	556	475	569	506	424	486	541	1027	8.5%
3-4 PM	559	538	548	583	537	556	605	546	560	515	562	548	1109	9.1%
4-5 PM	470	428	463	448	460	499	475	462	467	426	467	453	920	7.6%
5-6 PM	297	336	310	358	355	370	347	328	309	330	324	344	668	5.5%
6-7 PM	221	197	244	238	249	251	234	316	291	273	248	255	503	4.1%
7-8 PM	188	177	227	171	182	185	220	200	214	177	206	182	388	3.2%
8-9 PM	147	115	152	123	176	143	192	110	185	166	170	131	302	2.5%
9-10 PM	91	65	81	88	84	80	90	87	139	103	97	85	182	1.5%
10-11 PM	54	36	65	34	67	59	54	36	69	64	62	46	108	0.9%
11-12 AM	24	15	24	16	23	24	30	23	57	39	32	23	55	0.5%
<b>LANES</b>	<b>5366</b>	<b>6335</b>	<b>5644</b>	<b>6543</b>	<b>5494</b>	<b>6556</b>	<b>5753</b>	<b>6575</b>	<b>5847</b>	<b>6570</b>	<b>5621</b>	<b>6516</b>	<b>12137</b>	<b>100.0%</b>
<b>TOTAL</b>	<b>11701</b>		<b>12187</b>		<b>12050</b>		<b>12328</b>		<b>12417</b>		<b>12137</b>			
	MON		TUE		WED		THURS		FRI		WK AVG			
<b>MAX. 7 - 9 am PEAK</b>	956		7.9%		between 7-8 AM		<b>4960</b>		<b>6 HR TOTAL</b>		<b>2 HOUR PEAK INTERVALS</b>			
<b>MAX. 7 - 11 am PEAK</b>	956		7.9%		between 7-8 AM		<b>3315</b>		<b>4 HR TOTAL</b>		<b>2 HR AM (7 - 9 AM)</b>			
<b>MAX. 11 am - 1 pm</b>	849		7.0%		between 12-1 PM		<b>24 HOUR FACTORS</b>		<b>6-24 HR FACT.</b>		<b>2 HR NOON (11 - 1 PM)</b>			
<b>MAX. 11 am - 3 pm</b>	1027		8.5%		between 2-3 PM						<b>2 HR / HR</b>		<b>2 HR %</b>	
<b>MAX. 4 - 6 pm PEAK</b>	920		7.6%		between 4-5 PM		<b>2.45</b>		<b>6-24 HR FACT.</b>		<b>2 HR PM (4 - 6 PM)</b>			
<b>MAX. 3 - 6 pm PEAK</b>	1109		9.1%		between 3-4 PM		<b>3.66</b>		<b>4-24 HR FACT.</b>		<b>VEH / HR</b>		<b>2 HR %</b>	
											7-8 AM		956	
											8-9 AM		771	
											11-12 PM		797	
											12-1 PM		849	
											4-5 PM		920	
											5-6 PM		668	
													1727	
													14.2%	
													1645	
													1588	

# Vehicle Speed Summary



Station ID: C0067-02  
 Location: Tattersall Dr Between Saanich Rd And Quadra St  
 Dates: 2024-03-10 To 2024-03-16

Bin Number	1	2	3	4	5	6	7	8	9	10	11	12	13	14
Bin Speeds	1-20	21-25	26-30	31-35	36-40	41-45	46-50	51-55	56-60	61-65	66-70	71-80	81-90	91-9999
Count Total	196	147	279	1183	4120	8953	24144	22933	12775	3359	1000	351	43	15
Percent Total	0%	0%	0%	1%	5%	11%	30%	29%	16%	4%	1%	0%	0%	0%

Movements	Above 30 km/h	Above 40 km/h	Above 50 km/h
EB	99%	87%	38%
WB	100%	97%	62%
Combined	99%	92%	50%

Movements	Average Speed	85th Percentile Speed	95th Percentile Speed
EB	49 km/h	55 km/h	60 km/h
WB	52 km/h	58 km/h	63 km/h
Combined	50 km/h	56 km/h	61 km/h

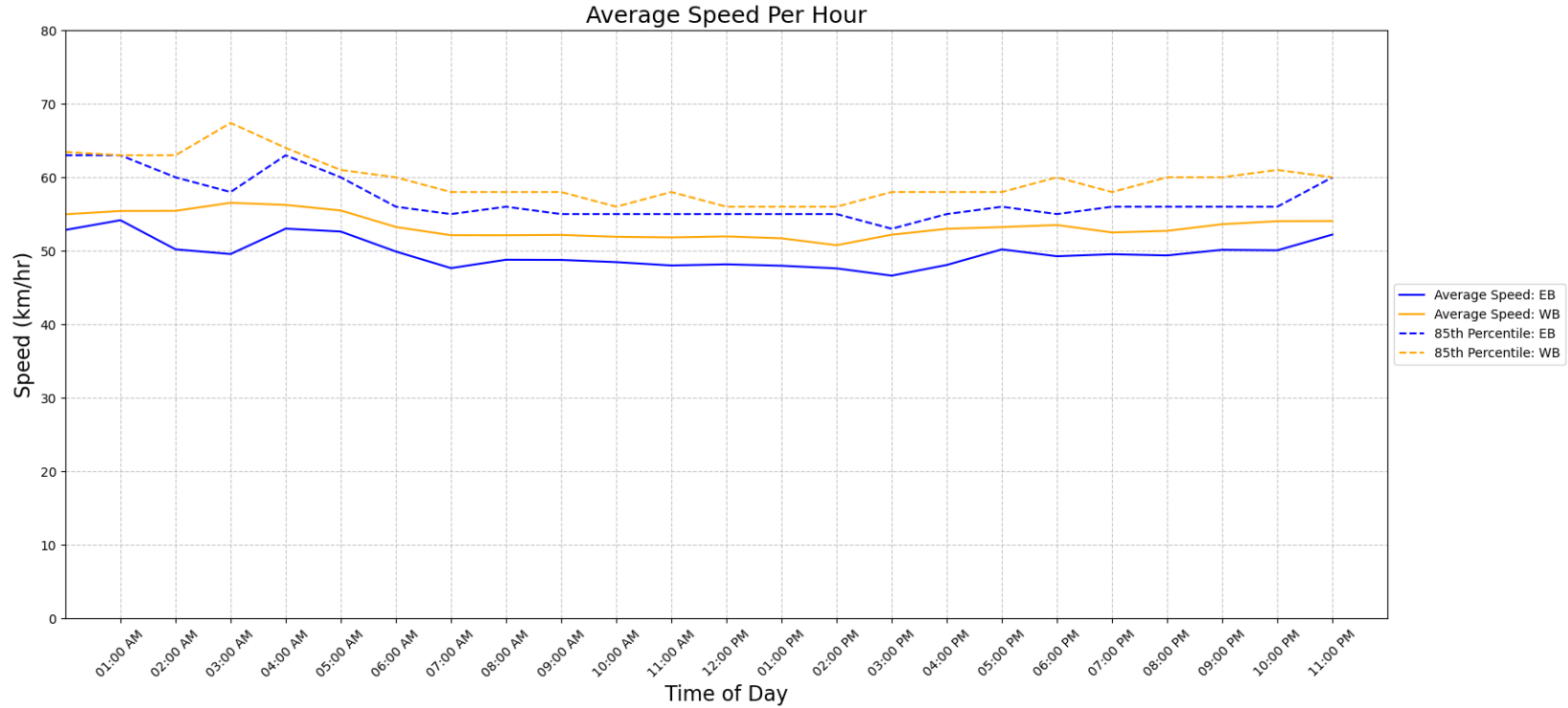

## Vehicle Class Summary

Station ID: C0067-02  
 Location: Tattersall Dr Between Saanich Rd And Quadra St  
 Dates: 2024-03-10 To 2024-03-16



Classification	Bicycle	Motorcycle	Car & Light Goods Vehicles	Buses & Single Unit Truck	Trailer Truck	Multi-trailer truck
Length	0m to 1.80m	1.81m to 2.00m	2.01m to 7.00m	7.00m to 15.20m	15.20m to 22.50m	22.51m to 999m

Movement	Classification						Total
	Bicycle	Motorcycle	Car & Light Goods Vehicles	Buses & Single Unit Truck	Trailer Truck	Multi-trailer truck	
EB	209	24	36350	397	4	0	36984
WB	212	33	42023	240	6	0	42514
Total	421	57	78373	637	10	0	79498
Percentage of Total	0.53%	0.07%	98.58%	0.80%	0.01%	0.00%	100.00%